

NORTH ELEVATION (A) SCALE 1:200
BUILDING 1

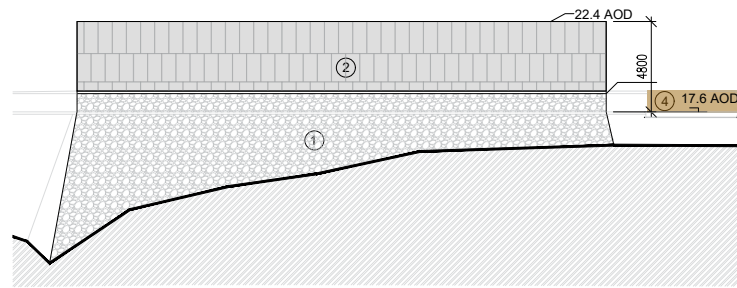

SOUTH ELEVATION (B) SCALE 1:200
BUILDING 1

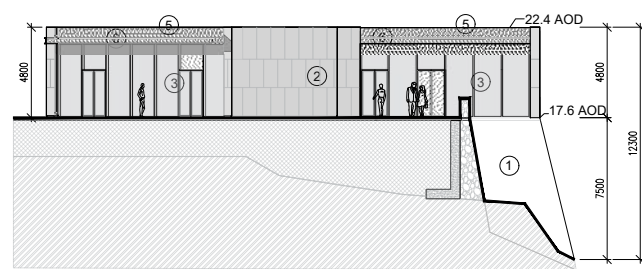

WEST ELEVATION (C) SCALE 1:200
BUILDING 1

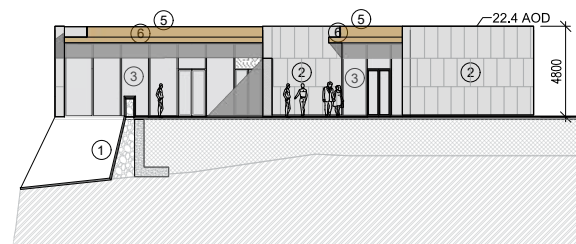

EAST ELEVATION (F) SCALE 1:200
BUILDING 1

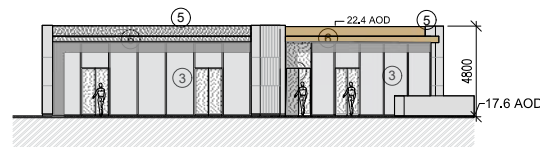

WEST ELEVATION (D) SCALE 1:200
BUILDING 1



EAST ELEVATION (E) AND SECTION SCALE 1:200
BUILDING 1

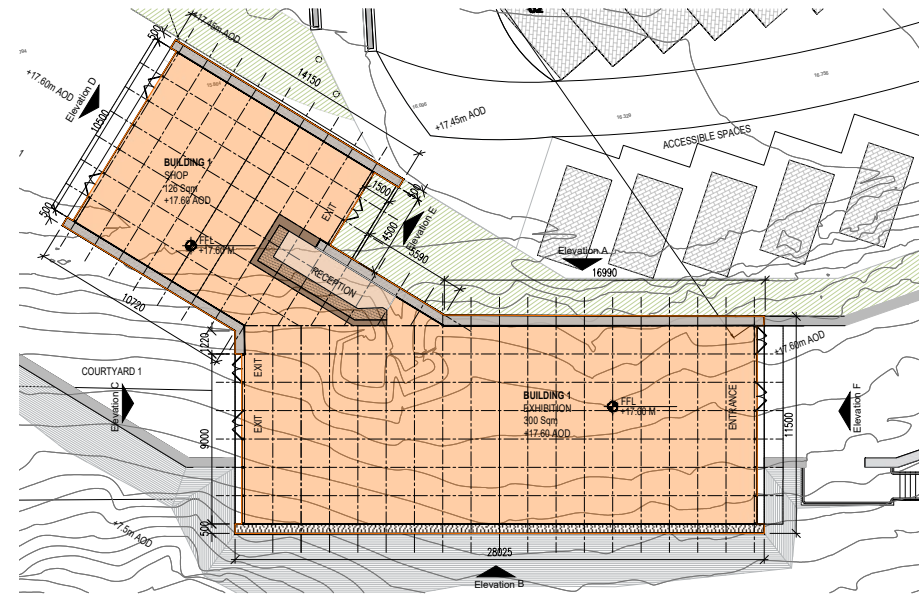

GROUND FLOOR PLAN SCALE 1:200
BUILDING 1

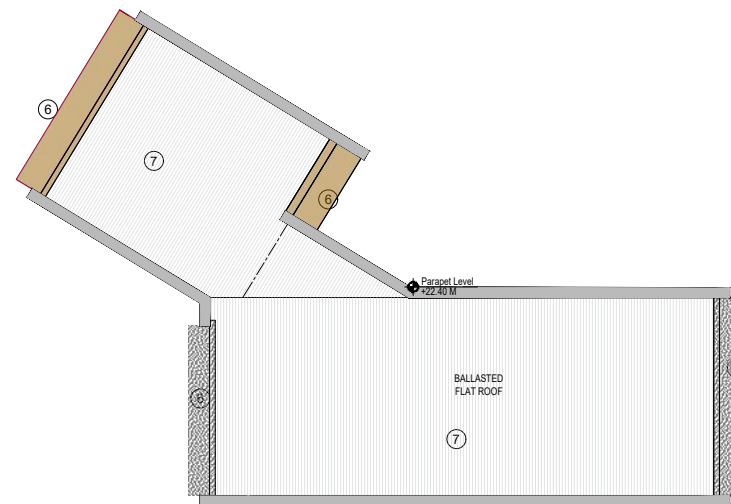

ROOF PLAN SCALE 1:200
BUILDING 1

LEGEND

- Pathway
- Proposed Development Buildings

MATERIALS KEY

- Retaining Walls: Concrete retaining wall with Random Rubble finish with reference to local stone typologies
- Solid Walls to Buildings: Reconstituted Stone/Concrete
- Glazing System: Anodised/Tiger coated proprietary glazing system
- Metal Rain Screen: Laser cut - translucent metal feature panels
- Glazing System: Feature panel over glazing
- Canopy: Projecting Aluminium Canopy - Colour to match metal feature panels
- Ballasted Roof: Proprietary bitumen flat roof - warm roof construction on precast concrete supports

NOTE: ALL MATERIALS FOR AGREEMENT WITH CORK COUNTY COUNCIL PRIOR TO CONSTRUCTION

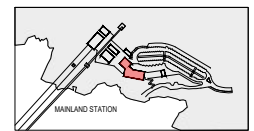

KEY PLAN SCALE 1:5



DURSEY ISLAND CABLE CAR & VISITOR CENTRE DEVELOPMENT

ENVIRONMENTAL IMPACT ASSESSMENT REPORT



Architects and Urban Designers

72 South Mall, Cork, T12 VX9A
t +353 (0)21 4320744
mail@stwarchitects.com
www.stwarchitects.com



Consulting Engineers
Civil - Structural - Transportation - Environmental

Arena House, Arena Road, Sandyford, Dublin 18, Ireland
t +353 (0) 1 294 0800
f +353 (0) 1 294 0820
www.rod.ie

Project Stage	E.I.A.R.					
Project Title	Durseley Island Cable Car & Visitor Centre Development					
Drawing Title	Figure 4.4 Proposed Visitor Centre and Gift Shop - Building 1					
Drawing Number	Project	Originator	Volume	Location	Type	Role Number
DCCVC	ROD	STR	SW_AE	DR	CH	4.4
Scale (A1)	AS SHOWN	Date:	May 2019	Job No:	18.148	Rev: -